

PENINSULA HINTERLAND EXPERIENCE



EXPRESSIONS OF JOY SILK ART STUDIO

Original Silk Art by Linda McLean-Cook. Silk Paintings, Clothing, Scarves, Bags, Shawls. Interior Furnishings, Classes. Studio over looks Zen Garden.

Open first weekend of the month and by appointment.

2 Pindarra Road, Arthurs Seat (Mel Ref: 159 G2)

Tel: (03) 5987 3114

Email: expressionsofjoy@bigpond.com

www.expressionsofjoy.websyte.com.au

PENINSULA HINTERLAND EXPERIENCE



GORDON STUDIO GLASSBLOWERS

A working hot glass studio and gallery. See molten glass made from sand transformed into art by traditional hand blown methods.

Open: Mon-Sat 10am-4pm.

235 Dunns Creek Road (cnr Red Hill Rd), Red Hill

(Mel Ref: 161 H12)

Tel: (03) 5989 7073

Email: gordonstudio@hotmail.net.au

PENINSULA HINTERLAND EXPERIENCE



MANNA GUM GALLERY AND TEAROOM

Pottery, art, craft and souvenirs. Australian made our speciality. Devonshire teas – award winning scones, great coffee and teas. Light refreshments.

Arthurs Seat Road, Dromana 3936 (Mel Ref: 159 E9)

Tel: (03) 5987 1336 Fax: (03) 5981 9001

Email: mannagum@pac.com.au

PENINSULA HINTERLAND EXPERIENCE



MARION ROSETZKY GALLERY

A working studio specialising in the production of unique hand painted tiles. Enjoy a select range of craftworks by leading Australian artists, great espresso coffee, and native bird life, in a gallery surrounded by natural bushland.

Open: 11am-5pm most days.

650 White Hill Road, Red Hill (Mel Ref: 160 J11)

Tel/Fax: (03) 5989 2557

<http://marion.infotile.com.au>

NORTHERN PENINSULA MEANDER



OAK HILL Community Art Centre

Situated in one of Mornington's historic homesteads, Oak Hill Gallery and Community Art Centre exhibits a variety of art forms by local established and emerging artists.

100 Mornington-Tyabb Road, Mornington

(Mel Ref: 145 G4)

Tel/Fax: (03) 5973 4299

Email: oakhillgallery@yahoo.com.au

WESTERN PORT BAY & OCEAN ADVENTURE



THE STUDIO @ FLINDERS

Contemporary Australian functional and sculptural ceramics, jewellery, glass, wood, textiles and paintings, all individually crafted.

Diverse exhibitions and featured artists together with exciting new work by artists from

The Studio @ Flinders collective.

The Mornington Peninsula's largest selection of ceramic art.

Distinctive hand-crafted Australian artwork.

3/33 Cook Street, Flinders (Mel Ref: 261 KB)

Tel: (03) 5989 0077

Email: art@studiofinders.com www.studiofinders.com

Flinders & Sorrento
Fine Art Gallery 5989 0889

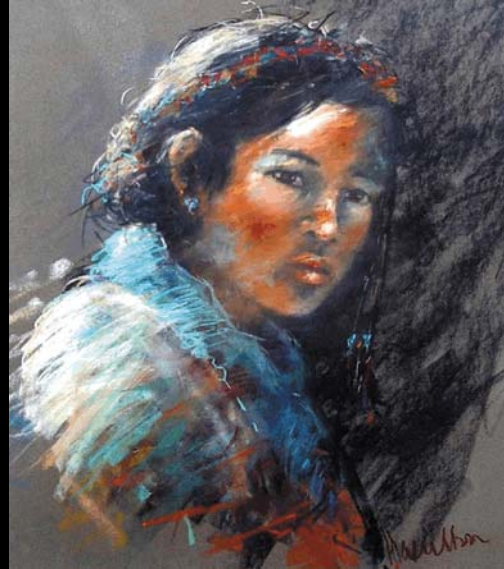

9&10/33 Cook St, Flinders 3929

3301 Pt. Nepean Road Sorrento Vic 3943 (Opposite Rubira's Seafood Restaurant)

beast creations
flinders & sorrento



A unique experience. Both galleries owned and operated by local Glass Artist Roberta Easton showcasing her own hand-blown individual creations, alongside paintings and a vast collection of finely crafted unique gold and silver jewellery – exclusive to Beast Creations. A trip to the gallery is like colour therapy for the soul so come and immerse yourself.

tel. 03 5989 0902 Flinders

tel. 03 5984 0902 Sorrento

fax. 03 5984 0902

email. glass@beastcreations.com.au

GUIDE TO GALLERIES

MORNINGTON PENINSULA

VICTORIA • AUSTRALIA



Mornington Peninsula

visitmorningtonpeninsula.org

FOOD



NATURE



MONTALTO
VINEYARD & OLIVE GROVE

WINE



SCULPTURE



OLIVES



GARDENS

Montalto Sculpture Prize & Exhibition
12 February - 30 April

Open 7 days
33 Shoreham Road, Red Hill South Mel Ref 256 B2 Tel 03 5989 8412 www.montalto.com.au

art & unique beach objects



Aspects Coastal Gallery

2843 Point Nepean Road, Blairgowrie 3942
tel. 03 5988 8876 fax. 03 5988 8871
email. aspects@satlink.com.au
Open 7 days 10am - 5pm

PENINSULA HINTERLAND EXPERIENCE



RED HILL GALLERY 141

An exhibition gallery with lovely views offering fine art, pottery and sculpture blended with the introduction of quality alpaca products.

Relax over a coffee or wander around and meet our beautiful animals.

141 Red Hill Road, Red Hill South, Vic 3937
(Mel Ref: 191 D5)
Tel: (03) 5989 2614 Fax: (03) 5989 2614
Email: rhgal141@satlink.com.au



VISUAL ARTS
AT THE FRANKSTON ARTS CENTRE

Exhibitions featuring emerging to established artists

All galleries open
Monday - Saturday, 9am - 5pm
Cube 37 also open Sunday 12pm - 4pm

Image by Adriano Gemelli exhibiting on the Curved Wall, Main Foyer
Tuesday 5th December 2006 -
Saturday 17th February 2007

Frankston Arts Centre
Davey St, Frankston Vic 3199
Phone: 9784 1896
http://artscentre.frankston.vic.gov.au
Cube37@frankston.vic.gov.au
Melways Reference: Map 100A D8

Call to be added to our mailing list for exhibitions and invitations to openings.



NORTHERN PENINSULA MEANDER



RICHARD LINTON'S MARITIME ART GALLERY

This Gallery, the only one of its kind in Victoria specialises in Richard's Limited Edition Lithographs and canvasses of famous Sailing Ships and Historical works.

OPENING HOURS
10am - 4.30pm, 6 days a week, closed Tuesdays

Morning Star Estate, 1 Sunnyside Rd, Mt Eliza 3930
Tel: (03) 9775 3747
Email: rlinton@lintonmaritimeart.com.au
www.lintonmaritimeart.com.au



PENINSULA HINTERLAND EXPERIENCE



WHITE HILL GALLERY





A beautiful rural exhibition gallery Specializing in mostly Peninsula paintings and interior and landscape sculptures. Fine coffee and teas available.

Open daily over the summer vacation
Wed to Sun - 11am - 5pm
throughout the rest of the year.

White Hill Road, Red Hill/Dromana
(Mel Ref: 160 G9)
Tel/Fax: (03) 5931 0146
Email: rhayllar@bigpond.net.au
www.whitehillart.com.au



Steeped in history and blessed with an environment that has inspired some of Australia's most endearing works of art, the Mornington Peninsula is one of Victoria's true cultural hubs.

-  Frankston and Surrounds
-  Northern Peninsula Meander
-  Western Port Bay & Ocean Adventure
-  Peninsula Hinterland Experience
-  Southern Peninsula Escape

- 1 Aspects Gallery
- 2 Cube 37 @ Frankston Arts Centre
- 3 Expressions of Joy Silk Art Studio
- 4 Flinders Fine Art Gallery & Beast Creations
- 5 Gordon Studio Glassblowers
- 6 Jenny Pihan Fine Art
- 7 Jenny Pihan Fine Art
- 8 Manna Gum Gallery & Tearoom
- 9 Manyung Gallery



- 10 Marion Rosetzky Gallery
- 11 McClelland Gallery + Sculpture Park
- 12 Montalto Vineyard & Olive Grove
- 13 MPRG – Mornington Peninsula Regional Gallery
- 14 Oak Hill Community Arts Co-operative Ltd
- 15 Red Hill Gallery 141
- 16 Richard Linton's Maritime Art Gallery
- 17 Sorrento Fine Art Gallery & Beast Creations
- 18 The Studio @ Flinders
- 19 Whitehill Gallery

Discover the art, pottery and sculpture at the many fine galleries across the Peninsula

Mornington Peninsula Regional Gallery

MPRG

The region's premier public gallery, nationally recognised for its outstanding exhibition program.

MPRG exhibitions include:

Arthur Boyd: The emerging artist
 Arthur Streeton and the Australian Coast
 Sidney Nolan: Antarctica

For information on current exhibitions telephone 03 5975 4395 or visit <http://mprg.mornpen.vic.gov.au>

Address: Civic Reserve,
 Dunns Road, Mornington
 Open: Tues – Sun 10am – 5pm
 Entry: Adults \$4 Concession \$2

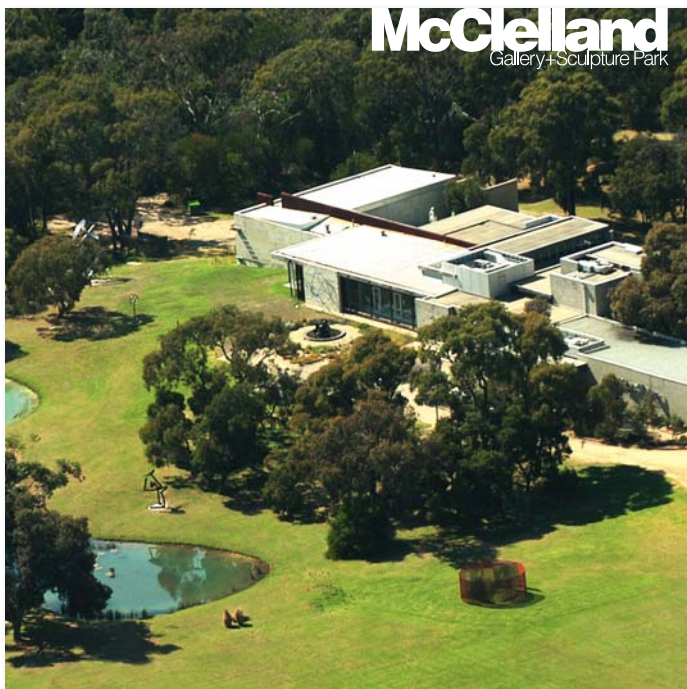

Set in 8 hectares of beautifully landscaped Australian native gardens in Langwarrin, 4 kms east of Frankston on the Mornington Peninsula, the Gallery attracts thousands of people each year.

Its extensive program of changing exhibitions, public lectures and art events, complement the unique Sculpture Park which showcases over 50 works by major Australian sculptors such as Norma Redpath, Inge King, Lenton Parr and Anthony Pryor.

The Gallery complex includes Harry's Licensed Café, a research library and a gift shop which stocks a fine collection of art books, jewellery and *objets d'art*.

McClelland Contemporary Sculpture Survey features an extra 35 sculptures in the park until 25 June 2006.

McClelland Gallery + Sculpture Park

390 McClelland Drive
Langwarrin VIC 3910
MELWAY Ref. 103 E3
03 9789 1671

info@mcclellandgallery.com
www.mcclellandgallery.com

Gallery & Park
Tue-Sun 10am-5pm
Harry's Cafe
Wed-Sun 10.30am-4.30pm



ARTS VICTORIA



Contemporary art at the gateway to the Peninsula

Manjung Gallery is the Mornington Peninsula's oldest (Est. 1969) and largest contemporary art space, showcasing the very best of Australian paintings and sculpture.

Over 200 affordable artworks are presented, with exhibitions changing monthly. Located at the gateway to the Mornington Peninsula, Manjung offers visitors the opportunity to explore ten 'sub-galleries', sculpture gardens, courtyards and decks, not to mention dining at our licensed restaurant, 'Boyz@Manjung'.

The distinctive Tuscan Castle inspired architecture, complete with oak trees, moat and drawbridge makes a visit to Manjung a truly memorable experience.

Open weekdays except Mondays 10am-5pm.
Weekends 9am-5pm. Open for dinner Friday and Saturday nights and for breakfast and lunch Tuesday to Sunday.

Tel 03 9787 2953 Fax 03 9787 0831
Restaurant Bookings 03 9787 7911
1408 Nepean Hwy, Mt Eliza
Mel Ref: 105 E5
Email staff@manjunggallery.com.au
www.manjunggallery.com.au



Sunflowers - Fu Hong

Featuring Award Winning Artists 52 Weeks of the Year

Regular Exhibitions

Private Consultations Arranged

Portraiture a Speciality

Excellence in Service

Frankston 368 Nepean Hwy 3199 | Tel. 03 9770 5354
Sorrento Level 1, 26 Ocean Beach Road 3943 | Tel. 03 5984 5457

www.jennypihanfineart.com.au